



# News and Views

Myrtle Trace

A Newsletter by Myrtle Trace Residents for Myrtle Trace Residents

April 2016

## BOARD BRIEFS

### SCAMS

DO YOU KNOW SOMEONE WHO'S BEEN SCAMMED? DO YOU ASSUME YOU WOULD NEVER BECOME A VICTIM OF A SCAM?

Do you know that some of your neighbors right here in Myrtle Trace have unfortunately become victims. One of them, Ralph Billeter, has come forward and is willing to share his experience to help you avoid that same fate. Crooks use clever schemes to defraud millions of people every year. They often combine sophisticated technology with age-old tricks to get people to send money or give out personal information. They add new twists to old schemes and pressure people to make important decisions on the spot.

Please join Ralph, along with Doris Gleason, an AARP representative, who is well-versed on this issue, on Wednesday, April 20th at 4:00 p.m. in our Clubhouse to find out more about this all-too-often occurrence. Find out what to do, and more importantly, what not to do, when you receive a call, email or even a visit from someone who is trying to make you a victim. Forewarned, is forearmed!

Please RSVP by April 18th to Ralph Billeter at 843-347-2262. Limit of 80 attendees.

### VOLUNTEERS NEEDED !!!

Have you signed up yet to attend the Volunteer Get Together scheduled for Sunday, April 10th from 2:00 p.m. to 4:00 p.m. in the Clubhouse?

We'd love to acknowledge your volunteer contributions both inside Myrtle Trace and in the community at large. If you haven't filled out your Volunteer Information Form there's still time. Forms are available at Nancy Southard's home at 172 Glenwood Drive.

We hope to see you on Sunday, April 10th so we can say THANK YOU for being part of the Myrtle Trace tradition of sharing our gifts and talents so that others may benefit.

### CLUBHOUSE TABLES & THE FLOOR

The Clubhouse floors have been revitalized; they look great. The deep cleaning removed the dirt from the scratches and has made them nearly invisible. We recognize at times it may be necessary to move the tables for certain events. When this happens, we ask you to be careful moving the tables and to always put them back the way they were. Thank you for your cooperation.

### HOMEOWNERS INSURANCE

As you may be aware of, recently one of our homeowners had a house fire. Fortunately, no one was injured, but their home sustained substantial damage. However, their insurance company responded immediately and repairs are underway.

In that same vein, we'd like to remind you that as per our Covenants, Article VI, Section 5, you are required to maintain insurance coverage on your property and provide proof of same. If you haven't already submitted up-to-date proof of insurance, please make a copy of the current Declaration Page of your insurance policy and place it in the MTHOA slot at the Clubhouse.

If you have any questions, please contact Jim Luneke at 843-234-0113.

## News & Views

Editor

Ted Ackley 843-347-3004

Cell: 843-602-1991

E-mail: tedack@sccoast.net

May Deadline - 4/22/16

May Delivery - 4/28/16

### MOVIE NIGHT

The April movie is "The Intern" starring Robert DiNero, Anne Hathaway and Rene Russo.

Agreeing to participate in a community outreach program, e-commerce entrepreneur Jules Ostin hires a 70-year-old intern – who ends up bringing his special brand of business savvy to her fashion enterprise.

## ROMEO'S

### Apr. Schedule

April 1st

MAMMY'S KITCHEN

Kings Hwy @ 11th Ave.

April 15th

I-HOP

US 501 & Legends Blvd.

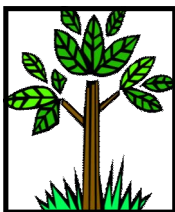

MYRTLE TRACE  
WEBSITE  
[www.myrtletracesc.org](http://www.myrtletracesc.org)

### GARDEN CLUB

May Day Celebration! Remember the fun we had celebrating Spring and May Day in school? Please join us on Sunday, May 1st at the Garden Club's Spring Garden Party and a new take on an old tradition. Everyone is welcome. Please see enclosed flier for details.

Spring has sprung and Myrtle Trace is in full bloom. We have been treated to profuse blooms of Flowering Quince, Flowering Pears, Ornamental Cherries, Swamp Maples, Forsythia, Camellias, Azaleas and Daffodils. The show continues this month with the arrival of several more varieties of Daffodils, late blooming Gumpo Azaleas, Loropetalums and the sweet-smelling Tea Olive.

Many thanks to the Garden Club members who have been working to clean debris; clipping old growth; transplanting and performing other necessary garden duties at the Clubhouse gardens. Please take special notice of the area and enjoy the beautiful blooms that are on display at this time of year.

Of course this is also a time to head out into our gardens to trim back any cold-injured plants to ensure healthy unimpeded new growth. But don't be tempted to remove the Daffodil foliage after the flowers have faded. The leaves need time to nourish the bulb for next year's flowers. Leave them alone for 12 weeks after flowering or until foliage flops over and yellows. You may plant annuals between the bulb foliage.

We wish to thank resident John Drohan for conducting the Easter Flower Arrangement class on March 20th. As of publication date, twenty participants were registered.

The next regular Garden Club meeting will be on Thursday, April 14th at 1pm in the Clubhouse. All Myrtle Tracer's are invited and encouraged to attend. Bring along your gardening questions and concerns.

*Sandy Ream*

## MYRTLE TRACE COMMUNITY

### DIRECTORY

ADDITIONS / CORRECTIONS / DELETIONS

MARCH 18, 2016

THE 2016 MYRTLE TRACE DIRECTORY IS  
ENCLOSED WITH THIS ISSUE OF THE NEWS & VIEWS

Additions:

Corrections:

E-Mail:

Tenney, Bruce

[tenknee@sccoast.net](mailto:tenknee@sccoast.net)

## PROPERTY COMMITTEE

It's that time of the year again. The sod replacement forms are in this issue of the News and Views. Please return to Leo Reger by Monday, May 9th. We also plan on opening the pool on May 1st. We will have a pool opening cleaning/set-up session on Thursday April 28th at 10:00 A.M. So all you pool folks, please bring cleaning supplies - buckets, rags, and cleaning fluids. We probably will also have to do a little power washing. Hope to see you there.

Also, you might see in the near future, a plastic guard being installed on your mailbox post by the Hardee Maintenance crew. These will prevent the posts from being chewed away by the weed whackers.

One last item. You may or may not know, we have had the Clubhouse floors refinished. They look wonderful. So PLEASE when moving the chairs and tables take a little extra TLC to keep them looking beautiful for the upcoming future. Thank you.

*Leo Reger*

---

## POOL LOVERS !

It's happening - the pool will open May 1st. Monitors and Closers are needed for the new season. Closers start on May 1st. These people simply make sure the pool is closed at 9 pm and they serve one night a week. Monitors are scheduled for once a week also for 2 hour intervals between 10 am and 6 pm. The schedule for monitors begins on Saturday, May 25th and ends on Monday, September 5th.

There will be a short meeting for all Monitors in mid-May to go over the revised Pool Rules. A copy of the 2016 Pool Rules will be included in the May News & Views.

Please call Mike or Sheilah Reynolds at 843 347 0787 to sign up or e-mail [sheilahhq@aol.com](mailto:sheilahhq@aol.com).



## CAT LOVERS !

A new special interest group is forming in Myrtle Trace! Friends of Felines (F.O.F.) will support decreasing the feral cat population in Myrtle Trace and other cat issues. Among their goals is finding homes for stray cats. If you have recently lost your cat or are a new resident and are interested in having a cat, Dianne & Colleen can be a great resource as some residents have fosters right here available for adoption.

A few of our residents are volunteers with cat adoption/rescue organizations and have access to traps, knowledge and reduced neuter/spay fees. Therefore, if you have a cat issue, please call Dianne McDonough (843-591-0223) or Colleen Carter (843-742-3465).

As a reminder, the new HOA rule does not allow feeding of feral and roaming cats.

## *Thank You*

Jazzi was "captured" by a resident of Lakeside Crossing. She trapped Jazzi in her garage and called us to say she had her.

Joe and I would like to thank all the residents of Myrtle Trace who fed and tried to trap Jazzi. She ran so fast whenever anyone would approach her so she was so hard to capture. She was on the run for one month! We had only had her a day when she escaped through the fence on our patio so she would not come to us when we called her. We have brought her to the vet and she checked out OK. She is still a little skittish but is coming around. Now she follows us around the house. We are so grateful to have her back. Thank you again.

*Joe & Mary Ann Gitch*

We would like to thank everyone for the beautiful Get Well and Holiday cards, gifts, food and phone calls during Gwen's heart surgery and recovery. She is still recovering from other severe health issues so please keep her in your prayers.

*Dennis & Gwen McFarland*



## BOCCE BALL NEWS

The spring 2016 season started March 13, 2016. This season we had 64 people sign up to play so we have 4 divisions with 8 teams in each division. As always, the court is open to all Myrtle Tracers except when there are scheduled league matches.

*Horace Jones*

# MYRTLE

## TRACE-MART

### I WOULD LIKE TO.....

SELL - Orange sweat shirt with embroidered Myrtle Trace logo. Never worn. Size - large. \$15.00 Please call Ted at 843-347-3004. (3)

SELL - Blue Clean electric power washer. New—never used. \$175.00 or make an offer. Please call Jean at 843-347-4491 (2)

SELL - Assorted costume jewelry. Gold and Silver. Please call Jean at 843-347-4491 (2)

SELL - Queen head board (black) bed frame and box spring, no top mattress. Two years old. \$150.00 obo. Please contact Gail at 843-591-0142 (3)

SELL - Pier 1 Imports rattan chair w/ ottoman \$75.00. Swivel stool, chair height, beige top \$10.00. Floor based reading lamp with swivel neck \$7.00. Three (3) blue folding beach chairs with South Carolina emblem \$2.00 each. Twelve (12) wine glasses still in the box \$5.00. Folding 30" diameter round table \$10.00. Please call Sally at 843-283-8864 (3)

GIVEAWAY - Magnavox 27" non flat screen TV. Excellent picture. Please call Mike at 843-331-9306 (4)

SELL - Vizio 24" LED computer monitor/TV. New in the box. \$80. Please call Mike at 843-331-3906 (4)

SELL - Pink Myrtle Trace polo shirt. New, never worn. Ladies Medium. \$15.00 Please call Doris at 843-347-3814. (4)

BUY - A clean gas BBQ grille in good condition. Please call Dave at 843-995-5661. (4)

SELL - Toro self-propelled 22" recycler mower. Excellent condition. \$120.00 Please call George at 843-347-5167 (4)

SELL - Mens Trek 4100 mountains bike -multi speed - \$50.00. Ladies Motobecane Jubilee trail mountain bike - multi speed - \$ 50.00. Thule car top bike rack with 2 bike wells - \$50.00. Sony Bravia 48in. flat screen TV - \$ 114.00. Please call Phil at 843-465-1063. (4)

SELL - Electric pressure cooker. Cooks, steams, stews, low temperature cooking. Orig. \$82 used once—will sell for \$50.00. Keurig Coffee Maker. White, large water tank, 3 size cups, all automatic (uses regular coffee or small cups) Orig. \$95. Used once. Will sell for \$60.00. Please call Gail at 517-897-7145 (4)

GIVEAWAY—Large collection of dog magazines including "The Whole Dog Journal", "Dog Fancy" and the "AKC Gazette". A great source of useful information for dog owners and dog lovers. Please call Carol at 843-347-1618. If no answer, please leave a message. (4)

### MYRTLE TRACE-MART

is a service of the News & Views which accepts NO responsibility for any claims made in an ad. Ads for businesses conducted by Myrtle Trace residents or others will not be accepted. Items will be published for three months unless cancelled or renewed.

### ACTIVITIES COMMITTEE

We would like to welcome Nelson Fisher as the new Bingo Chairperson. Bingo is played on the second Friday of the month. Why not come to the next Bingo and see what you are missing.

This month the Activities Committee hosted a St. Paddy's Day Dinner at the Clubhouse on March 17th. It was a great success. Thank you to Pat Paxton and all her helpers. Especially to all who cooked the meal. I would also like to remind you to checkout the flier for Elvis & Friends featuring an award-winning Elvis impersonator which will be held on April 30th at the Clubhouse.

We are always looking for new members. Please feel free to come to one of our meetings. We meet on the second Monday of the month.

*Santo Perry*

IN CASE YOU MISSED IT !!!

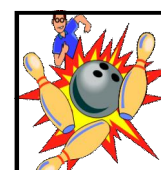
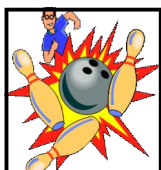

## BOWLING

The Myrtle Trace Bowling League is rolling down the home stretch with Spare Time (Pat Hargreaves, Norm Hargreaves & Horace Jones leading the pack. The High Rollers (Ted Ackley, Jeanie Bastian & Bob Bastian) are in 2nd place followed by Just Us (Walt Gardiner, Al Wellman & Tony Maturi), the Beach Bums (Mike McDonough, Helen Tillman & Ron Kemp) and Let's Roll (Bonnie Cranstoun, Mary Frances Williams & Bruce Cranstoun).

High scores have been bowled by Tony Maturi (258-658), Al Wellman (597), Bob Bastian (587), Ron Kemp (545), Nelson Fisher (541), George Thompson (538), Walt Gardiner (535), Horace Jones (528), Ted Ackley (523), Ed McCorkindale (515), Mary Connors (488), Helen Tillman (475) and Susan Lyons (201).

The high average bowlers are Tony Maturi (196), Al Wellman (195) Bob Bastian (176), George Thompson (175), Helen Tillman (158), Susan Lyons (151), Pat Benson (145) and Yvette Campbell (140).

---

HELP..... HELP..... HELP..... !!!!

The Activities Committee needs a couple of people to serve as Chairpersons for two of our popular events. No experience is necessary - both events have been put on for several years and the basic requirements are well established. Committee members will provide plenty of assistance. We just need someone to oversee the planning and coordination.

The two events are the Get Acquainted Social which is held in late August or early September and the popular Thanksgiving Dinner which will be held on November 24th.

Anyone interested in chairing one of these events is asked to contact Activities Committee Chairperson Pat Paxson at 843-347-1609. Your help will be greatly appreciated.



MAY DAY CELEBRATION  
 SPRING GARDEN PARTY

SUNDAY, MAY 1

2:00 – 4:00 PM

MYRTLE TRACE CLUBHOUSE GARDEN

FUN....SNACKS....PRIZES

Remember the fun we had celebrating May Day and the arrival of spring in school? Come see Myrtle Traces new take on an old tradition.

EVERYONE IS WELCOME

Tour the gardens and mingle with friends while enjoying wine, beer, or a non-alcoholic beverage.

Garden resources will be available to help you with your own garden.

In case of rain party will be moved indoors to the Clubhouse.

RSVP by Thursday, April 28 to:

Sandy Ream, 231 Cottonwood Lane

Name(s)\_\_\_\_\_

\_\_\_\_\_

Phone Number:\_\_\_\_\_



EMBROIDERED

MYRTLE TRACE LOGO

POLO SHIRTS - \$18.50  
(ADD'L CHARGE FOR XXL AND LARGER)

SWEAT SHIRTS - \$17.25  
(ADD'L CHARGE FOR XXL AND LARGER)

HATS - \$10.00

TO SELECT COLORS AND SIZES AND TO PLACE AN ORDER,

BE AT THE CLUBHOUSE BETWEEN 9:00 AND 10:30 ON

SATURDAY APRIL 9TH OR SATURDAY APRIL 16TH.

FOR ADDITIONAL INFORMATION

PLEASE CONTACT TED ACKLEY AT 843-347-3004

# MYRTLE TRACE DINING OUT

## TUESDAY, APRIL 26, 2016



The Original

Valentino's Gourmet Italian Restaurant &  
Pizza

323 Hwy 17 Bus., Surfside Beach, SC

**TIME: 5:00 PM**

**JOIN YOUR FRIENDS  
AND NEIGHBORS**



**HOSTED BY  
GARY & SANDRA MAIN**

RSVP to

Gary & Sandra Main

156 Myrtle Trace Dr

Deadline: April 24, 2016

Name: \_\_\_\_\_

Address: \_\_\_\_\_

Number \_\_\_\_ X \$1.00 = \_\_\_\_\_

Money will be refunded

at the restaurant



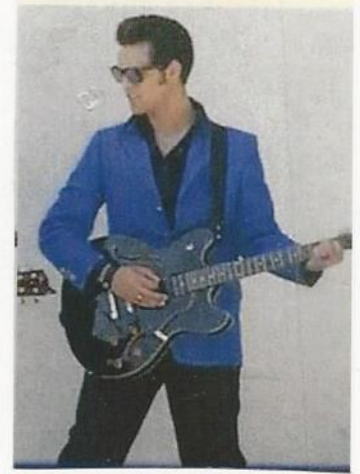
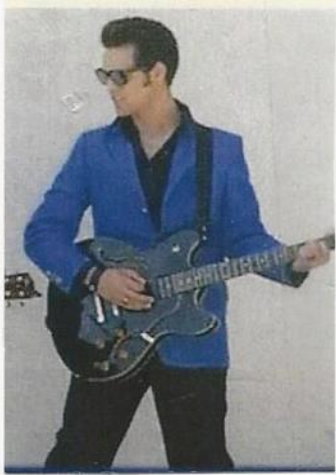

Don't Miss  
**ELVIS and FRIENDS**

Award Winning Entertainer

AND

**Italian Dinner**

Pizza, Salad, Desserts, Soda, Water

BYOB

Myrtle Trace Clubhouse

Saturday, April 30, 2016

6:00 – 8:30 PM

Residents \$10 Guests \$12  
 !!! Unlimited Fun !!!  
 ! But only 60 seats!

50/50 Raffle  
 Door Prizes

**PIZZA CHOICES (Choose One)**

- |           |               |
|-----------|---------------|
| Cheese    | Green Peppers |
| Pepperoni | Onions        |
| Sausage   |               |
| Hamburger |               |

Hosts

Lynda Smith

Mike McDonough

Dianne McDonough

Drop this form and payment at 203  
 Beechwood Court by April 22<sup>nd</sup>

Residents Only until April 17, then  
 residents & guests until April 22.

Names: \_\_\_\_\_

Pizza Choice \_\_\_\_\_

No. \_\_\_\_ Residents @ \$10 = \$\_\_\_\_\_

No. \_\_\_\_ Guests @ \$12 = \$\_\_\_\_\_

Total \$\_\_\_\_\_

NO REFUNDS AFTER APRIL 28, 2016

DO YOU LIKETO SOCIALIZE?

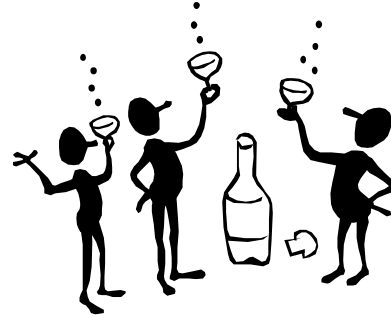

DO YOU LIKETO DANCE?

BOTH ARE FUN!!!

Join Us Friday, April 15th at 7:00 PM  
in the Clubhouse for the

## Myrtle Trace Get-Together

Music from the 40s to the 90s, for dancing or just listening  
AND Karaoke will be provided by Steve Sands

Bring an appetizer to  
share with your table.



Please RSVP by April, 13th.

To

Steve & Bobbie Sands  
186 Glenwood Dr.

Or 843-331-3180

Name \_\_\_\_\_

Howmany \_\_\_\_\_

# Ladies Coffee Klatch



All Myrtle Trace Ladies Welcome  
Bring a dish to share

Tuesday, April 19, 2016

10:00 AM

2<sup>nd</sup> AVENUE PIER

Hostesses: Maria Frantzen & Betty Halbert  
Please RSVP to Maria (843-234-2399) or  
Betty (843-347-3414) by April 17th

---

# POT LUCK DINNER

Monday, April 18, 2016

5:30 PM

Myrtle Trace Clubhouse

Bring your favorite dish as well as your  
own place setting and beverage

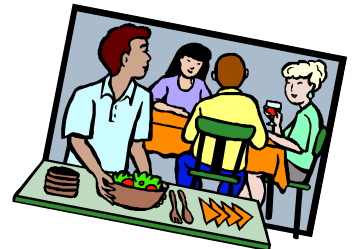

Hosts: Dianne McDonough & Mike McDonough

# Common Ground Sod Replacement Request Form 2016

To be eligible for sod replacement you-

- \* Must be the homeowner
- \* Must have a working sprinkler system

If your request for sod replacement is approved you are responsible for keeping the new sod thoroughly watered for at least ten days. Normal watering shall be resumed after that time.

You will **NOT** be eligible for sod replacement if you have signed a Common Ground Maintenance Agreement.

Have you had sod replaced prior to this year? \_\_\_\_\_

If yes, when was it done? \_\_\_\_\_

Name: \_\_\_\_\_

Address: \_\_\_\_\_

Phone #: \_\_\_\_\_

Put the completed form in an envelope addressed to the Chairperson of the Property Committee and place in the Homeowners slot at the Clubhouse.

**Deadline for submitting this request is Monday, MAY 9, 2016.** No late request forms accepted after this date.

**DO NOT WRITE BELOW THIS LINE -- THANK YOU**

---

Name \_\_\_\_\_ Address: \_\_\_\_\_

Decision ---- Sod    yes \_\_\_\_\_    no \_\_\_\_\_

If no, reason \_\_\_\_\_

What if anything will be done \_\_\_\_\_

---

Date: \_\_\_\_\_ Question please call: Leo Reger 347-5787

### Policy On Pets and Feeding and/or Sheltering of Stray/Feral Cats:

When off the owner's property, all pets including cats must be leashed. Renters, and/or guests, who have pets, must abide by these guidelines. When walking pets in any common or deeded area in Myrtle Trace, it is the walker's responsibility for picking up the pet's droppings. If an unleashed dog or cat whose ownership is known is observed on common areas or on private property other than that of the pet's owner, or there is evidence of a resident feeding and/or sheltering stray/feral cats, the complaining resident must submit a signed, WRITTEN letter of complaint to the Board.

The offending resident will be personally notified of the complaint. If offense reoccurs, the resident will be notified in writing and any further violations after the verbal/personal notification and written notification will result in a fine of \$25.00.

Any resident who receives a notice of a violation, but believes none has occurred, may appeal to the Board of Directors in writing. The Board shall rule on the violation within 30 days and notify the resident in writing of its decision. Payment of fines shall be due on the 1st day of the month following the decision by the Board. Effective March 16, 2016.

### Policy on the Feeding of Waterfowl and Wild Animals:

Horry County ordinance prohibits the feeding or providing of food for domestic or migratory waterfowl in residential areas of Horry County. This prohibition also applies to wild animals that traverse our community that may include raccoon, fox, coyote and opossum, among others. The prohibition states further "no person shall create or foster any condition, or allow any condition to exist or continue, which results in a congregation or congestion of domestic or migratory waterfowl in residential areas of Horry County." The Horry County Police Dept. is authorized and directed to enforce this ordinance. In order to comply with this policy, MTHOA also prohibits the feeding or providing of food for domestic or migratory waterfowl and wild animals in all areas of Myrtle Trace. Effective March 16, 2016.

# MYRTLE TRACE ACTIVITIES

## April 2016

Sunday	Monday	Tuesday	Wednesday	Thursday	Friday	Saturday
<b>CALENDAR</b> Pat Paxson - 347-1609 Alternate Ted Ackley - 347-3004	<b>OPEN BOWLING</b> Tuesday 9:30 League Bowling Thursday 10:00	<b>EXERCISING - CLUBHOUSE</b> M - Th 7:45 -9:00	Chorus Thursdays 3:30pm		<b>1</b> 7:45 <b>ROMEOS</b> 10:00 Line Dancing 1:00 Canasta Duplic. Bridge	<b>2</b>
<b>3</b> 6:30 Game Night	<b>4</b> 9:30-11 Bible Study 12:00 Mah Jongg	<b>5</b> 12:30 Mah Jongg 1:00 Canasta 5:30 King's Poker 7:00 McNell's Poker	<b>6</b> 12:30 Bridge (Old Tricks) 6:30 Men's Poker	<b>7</b> 9-11 Crafters 1:00 Grove Poker 6:30 Singles Mtg	<b>8</b> 10:00 Line Dancing 1:00 Canasta <b>7:00 Bingo</b>	<b>9</b> <b>9 Logo Shirt Sale</b> <b>4:00 Glenwood Block Party</b> 7:00 Bridge
<b>10</b> <b>2:00 Reserved</b> <b>Vol. Apprec. Luncheon</b> 6:30 Game Night	<b>11</b> 9:30-11 Bible Study 12:00 Mah Jongg <b>3:00 ARC MTG.</b> <b>7:00 ACT. COM.</b>	<b>12</b> <b>9:30 PROP. COM.</b> 12:30 Mah Jongg 1:00 Canasta 5:30 King's Poker 7:00 McNell's Poker	<b>13</b> 9:30 PHS. 8 COFFEE 12:30 Bridge (Easy Aces) 6:30 Men's Poker	<b>14</b> 9-11 Crafters 1:00 Garden Club 5:30 King's Poker 6:30 Mah Jongg	<b>15</b> <b>7:45 ROMEOS</b> 10:00 Line Dancing 1:00 Canasta Duplic. Bridge <b>7:00 MT Get Together</b>	<b>16</b> <b>9:00-10:30 Logo Shirt Sale</b>
<b>17</b> 6:30 Game Night	<b>18</b> 9:30-11 Bible Study 12:00 Mah Jongg <b>5:30 POT LUCK</b>	<b>19</b> <b>10:00 MT LADIES COFFEE</b> 12:30 Mah Jongg 1:00 Canasta 5:30 King's Poker 7:00 McNell's Poker	<b>20</b> <b>9:00 MTHOA BD MTG.</b> 9:30 Singles Brkfst 12:30 Bridge (Old Tricks) 4:00 AARP - SCAMS 6:30 Men's Poker	<b>21</b> 9-11 Crafters 1:00 Grove Poker 2:00 Past Pres MTG 5:30 King's Poker 6:30 Mah Jongg	<b>22</b> 10:00 Line Dancing 1:00 Canasta	<b>23</b> 7:00 Bridge
<b>24</b> 6:30 Game Night	<b>25</b> 9:30-11 Bible Study 12:00 Mah Jongg <b>3:00 ARC MTG.</b>	<b>26</b> 12:30 Mah Jongg 1:00 Canasta 5:30 King's Poker 7:00 McNell's Poker	<b>27</b> 12:30 Bridge (Easy Aces) 6:30 Men's Poker	<b>28</b> 9-11 Crafters 1:00 Grove Poker 5:30 King's Poker 6:30 Mah Jongg	<b>29</b> 10:00 Line Dancing 1:00 Canasta Duplic. Bridge <b>7:00 MOVIE NITE</b>	<b>30</b> <b>6:00 Pizza Party With Elvis &amp; Friends</b>